

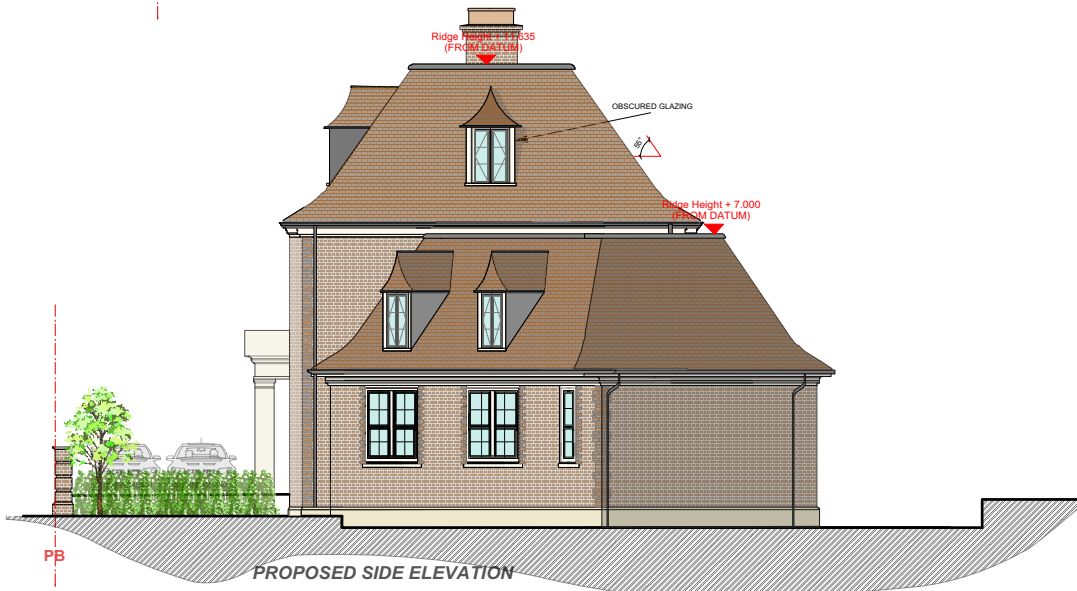

PROPOSED FRONT ELEVATION



PROPOSED REAR ELEVATION



PROPOSED SIDE ELEVATION

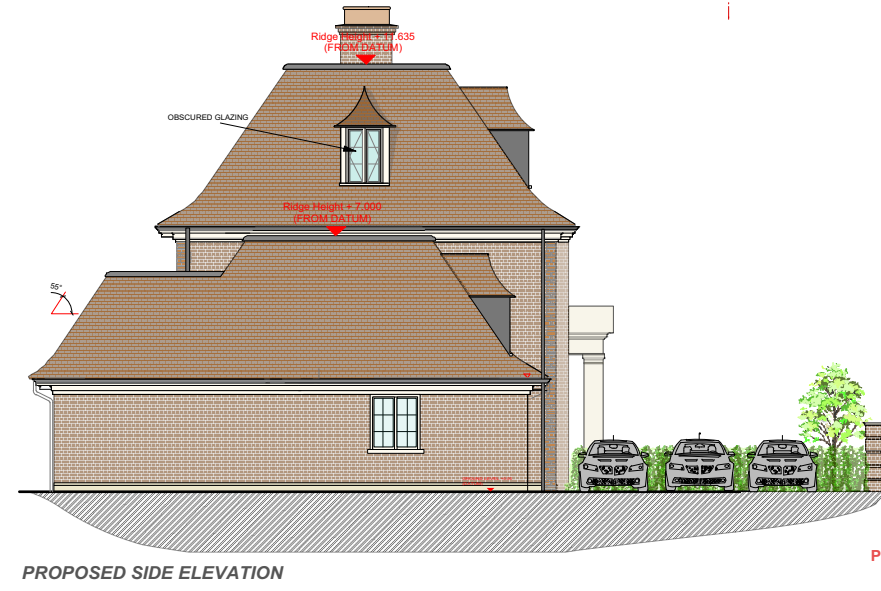

PROPOSED SIDE ELEVATION

NOTES:

UNUSUAL RISKS IDENTIFIED IN CDM RISK ASSESSMENT:

REV	DATE	REVISION	BY
B	05/11/2020	ALTERATIONS TO REAR ROOMS TO RELOCATE TO REAR	RF
A	07/09/2020	REVISIONS MADE TO SUPPLEMENT DRAWING ASSOCIATION	RF

JOB: 5 Parkside Avenue SW19

DWG: Proposed Elevations

JOB NO: 633
 DWG. NO: PO3
 REVISION: B
 SCALE: 1:100 @ A1
 DATE: 09/07/2020
 DRAWN BY: RF
 CHECKED BY: HH
 DWG. STATUS: PLANNING

Do not scale this drawing
 All dimensions to be checked on site
 Holden Harper copyright reserved

HOLDEN HARPER

Architects | Engineers
 26 High Street, Wimbledon
 London SW19 5BY
 Telephone: 020 8946 5502
 Email: arch@holdenharper.co.uk

This page is intentionally left blank